

7675 Km Pknl  
 2 floor  
 6+1 = RSB = 44V. 100% B.M.

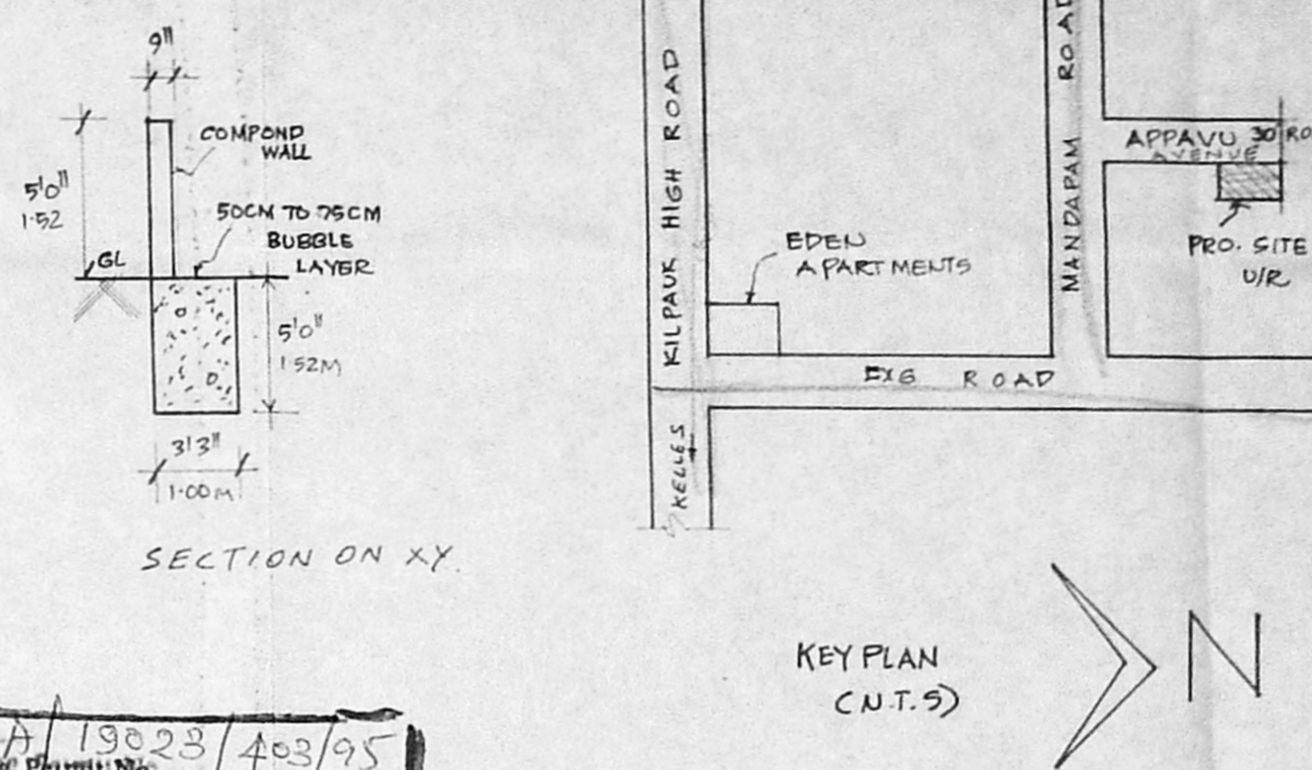
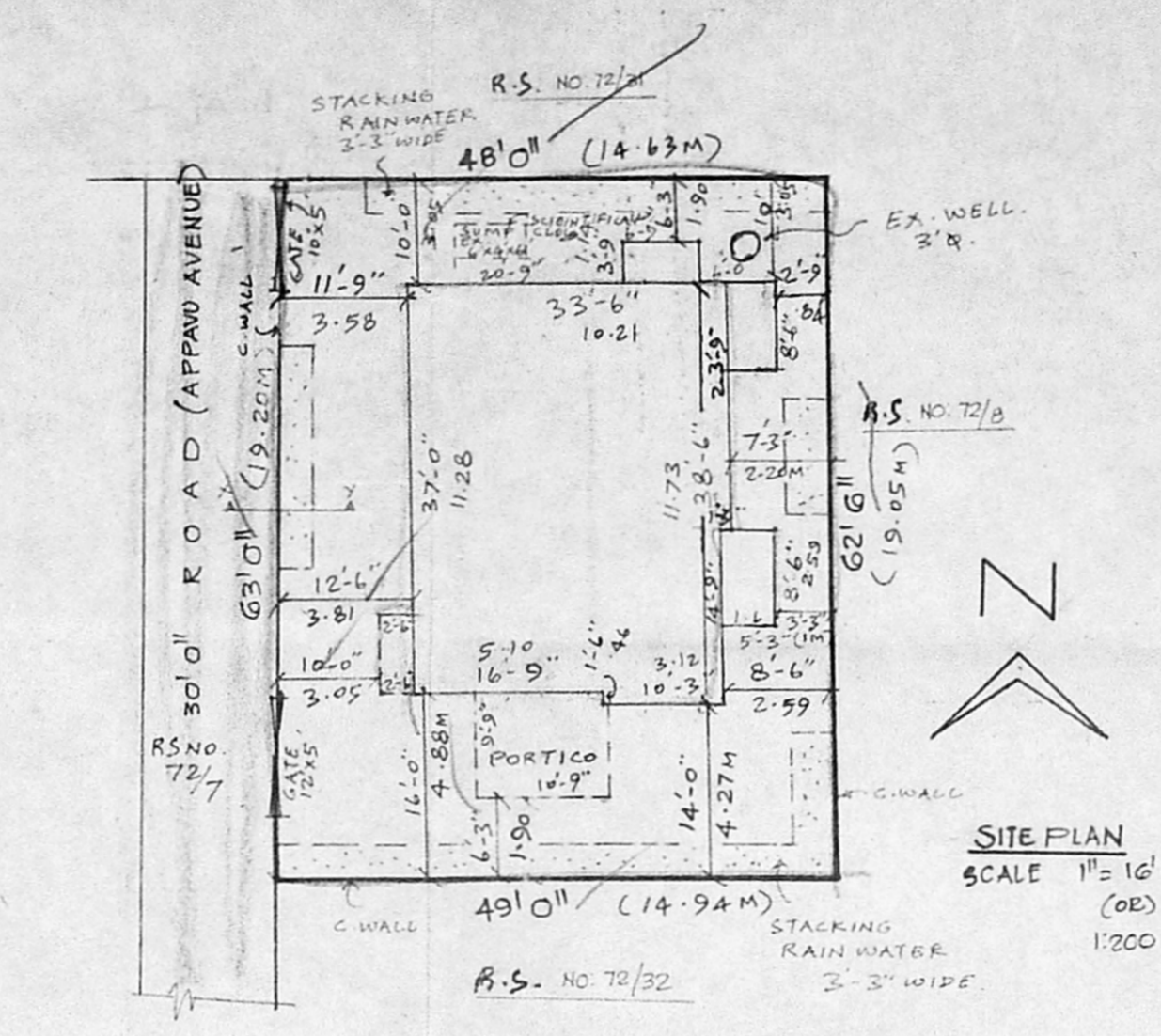
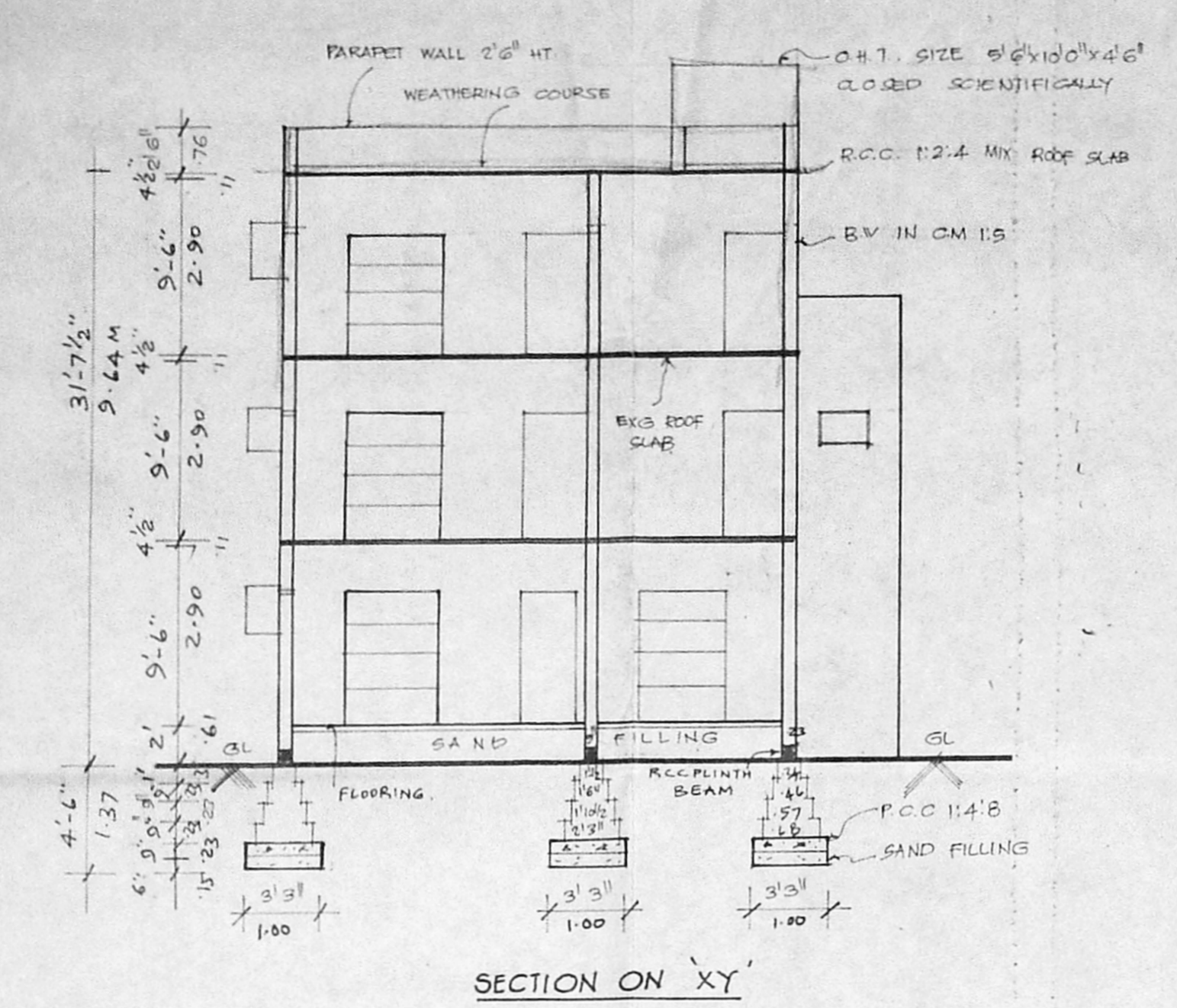
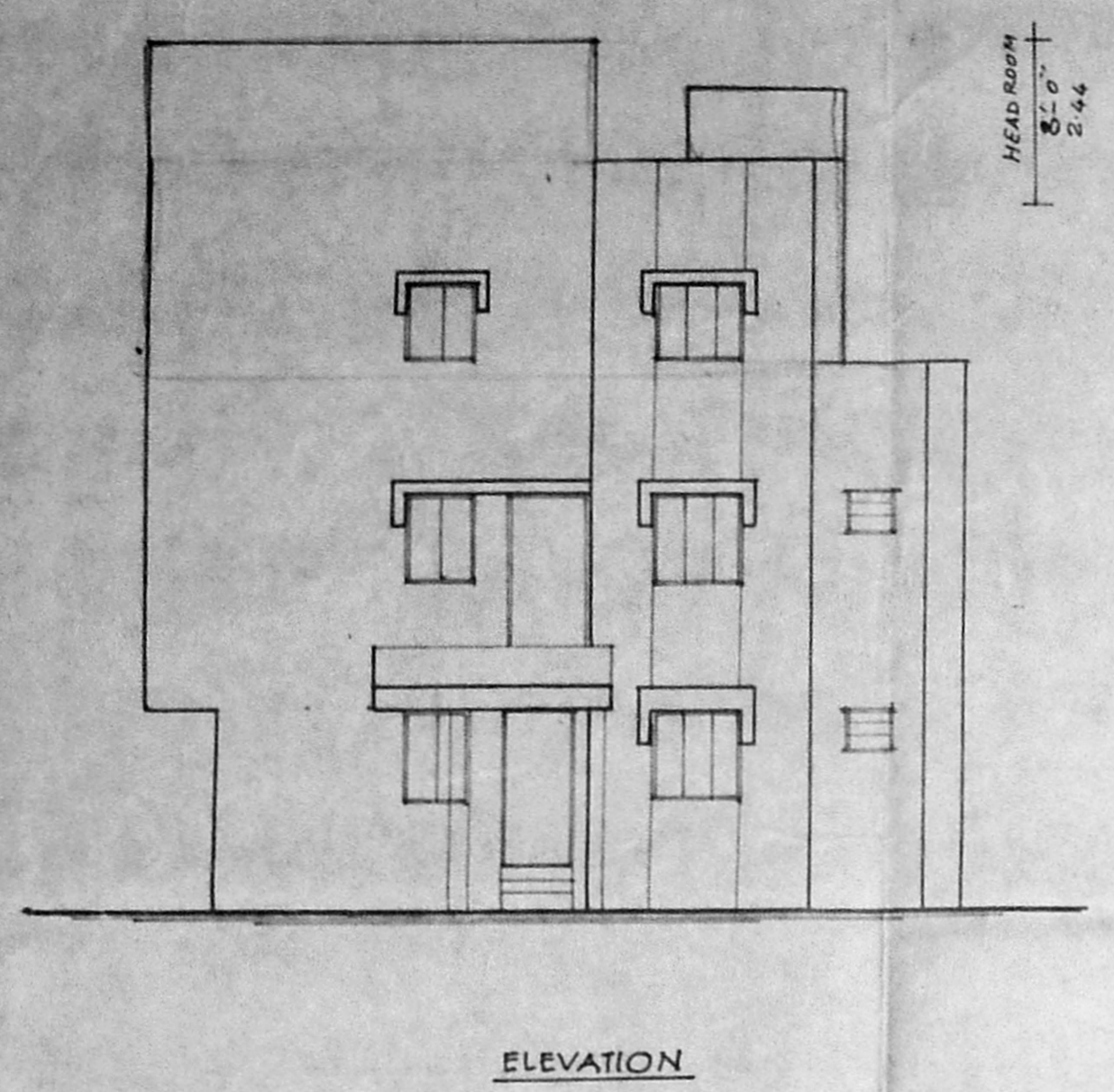

PLAN SHOWING THE PROPOSED  
 SECOND FLOOR TO THE EXG. G.F & F.F  
 BUILDING AT PLOT NO. 6, DOOR NO. 6, APPAVU AVENUE  
 MANDAPAM ROAD, KILPAUK,  
 MADRAS 600 010. IN R.S. NO. 72/36  
 OF EGMORE DIVISION, BLOK NO. 6  
 CORPN DIVISION NO: OLD 71, NEW DIV. NO. 70  
 SCALE: 1 INCH = 8 FEET (OR) (1:100)

JOINERY

NO	DESCRIPTION	SIZE	QTY
D1	DOOR	3'0" x 7'0"	91 x 214
D2	DOOR	2'0" x 10"	76 x 214
GD	GRILL DOOR	3'0" x 7'0"	91 x 214
W1	WINDOW	3'0" x 4'6"	91 x 127
W2	WINDOW	5'0" x 4'6"	152 x 127
W	WINDOW	6'0" x 4'6"	182 x 127
CB	CUP BOARD	4' x 7'	122 x 214
J	JALY	6'0" x 4'6"	182 x 127

AREA DETAIL

PLOT AREA AS PER DOCUMENT	3008 SFT (OR) 279.40 M <sup>2</sup>
PLOT AREA AS PER PATTA	3043 SFT (OR) 282.70 M <sup>2</sup>
EXG. G.F. AREA	1265 SFT (OR) 117.52 M <sup>2</sup>
EXG. F.F. AREA	1153 SFT (OR) 107.11 M <sup>2</sup>
PRO. SF. AREA	1063 SFT (OR) 98.75 M <sup>2</sup>
TOTAL AREA	3421 SFT (OR) 323.38 M <sup>2</sup>
COVERAGE	41.57%
F.S. I	1:14

LEGEND

PRO. AS SHOWN AS	
EXG. AS SHOWN AS	
ROAD AS SHOWN AS	
BOUNDARY AS SHOWN AS	

- 
- 
- 
- 

OWNER  
 S. DURAI PANDIAN  
 B.E. AMISE F.I.V. F.I. Arch.  
 Chartered Engineer & Valuer, Industrial Consultant,  
 Registered Architect, Temple Engineer &  
 Licensed Surveyor, Corporation of Madras  
 14/52/1 Vignayes, Kilpaik Garden Colony Extn,  
 MADRAS-600010. Ph. No. 612653051

LICENSED SURVEYOR

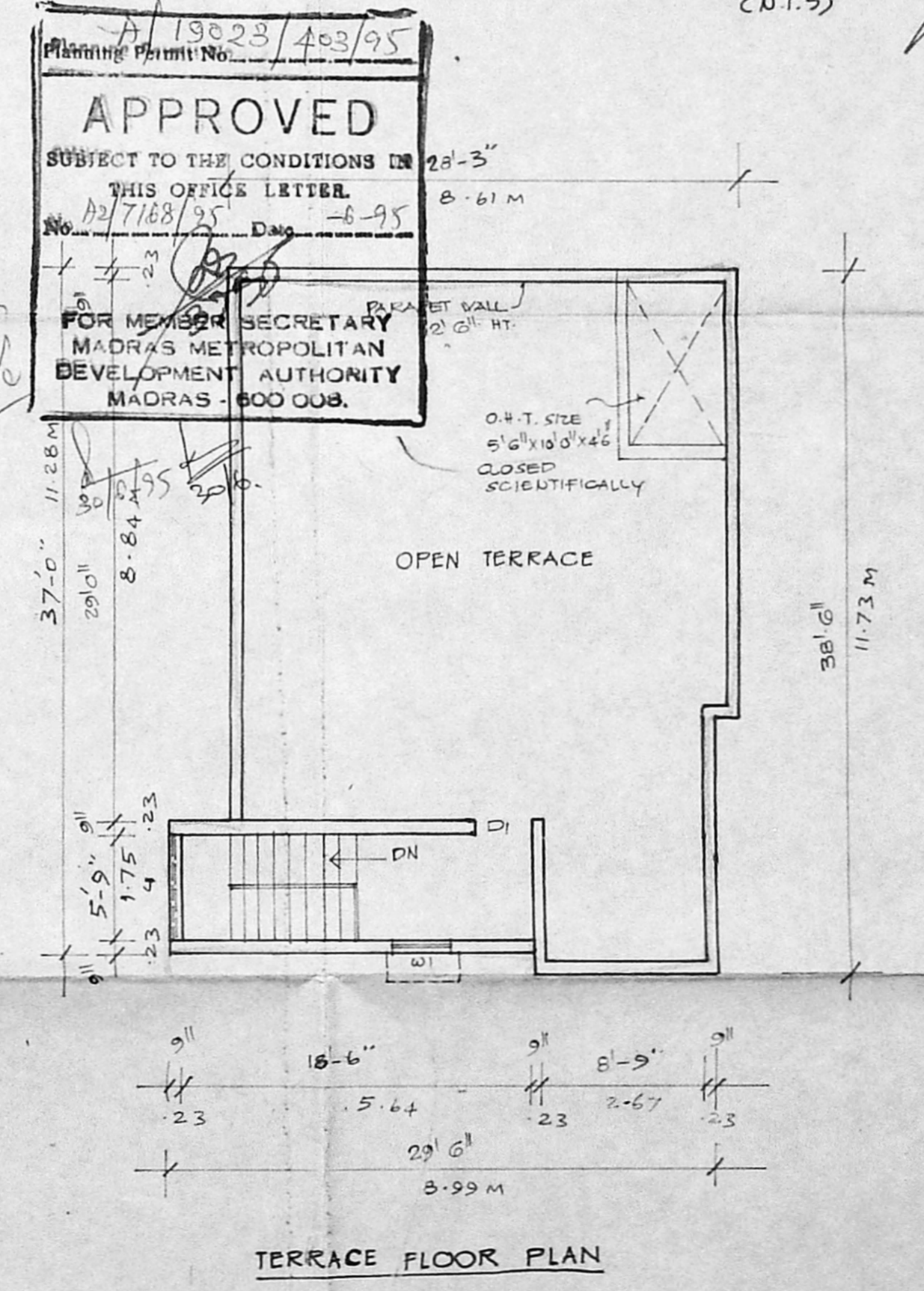
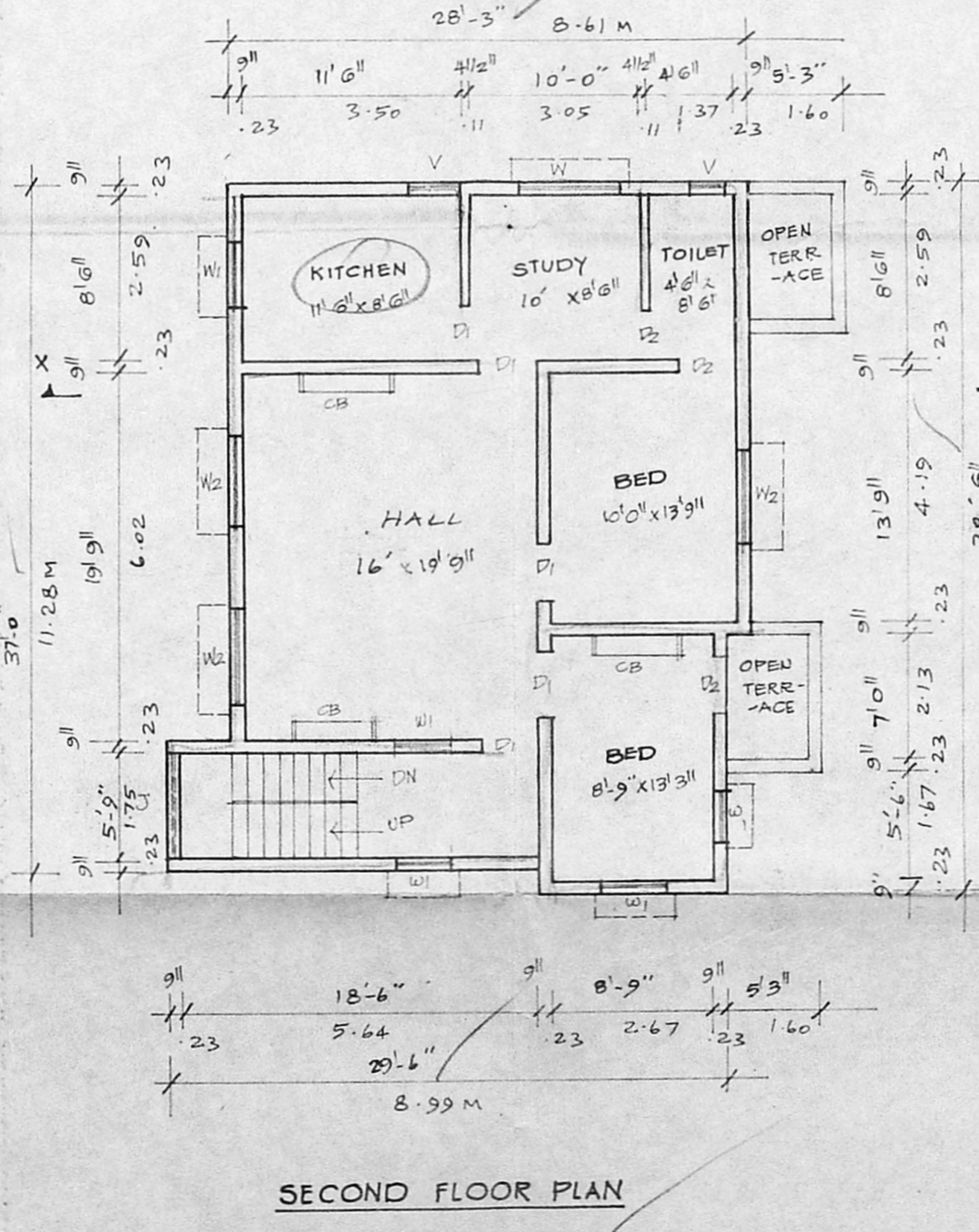
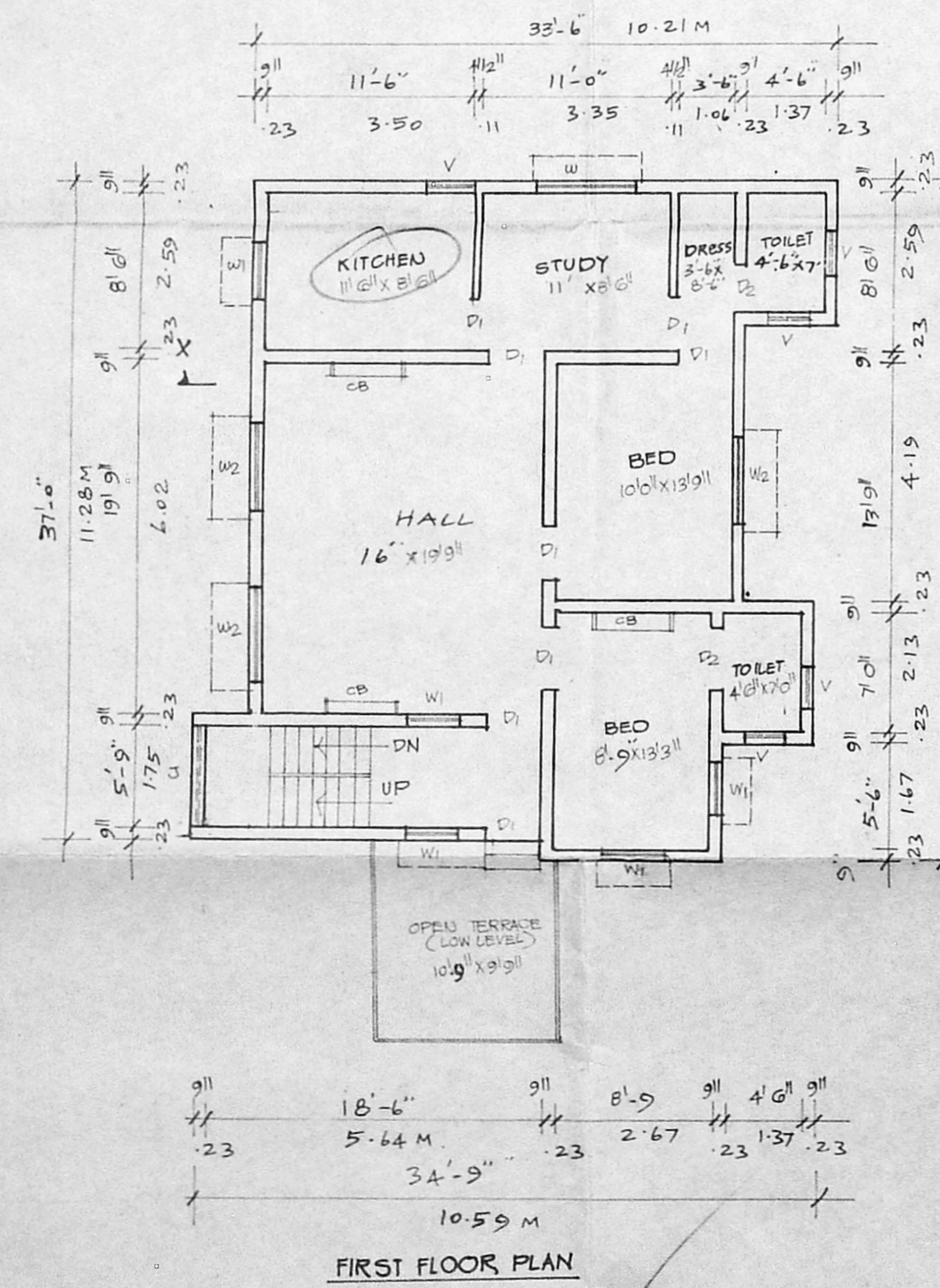
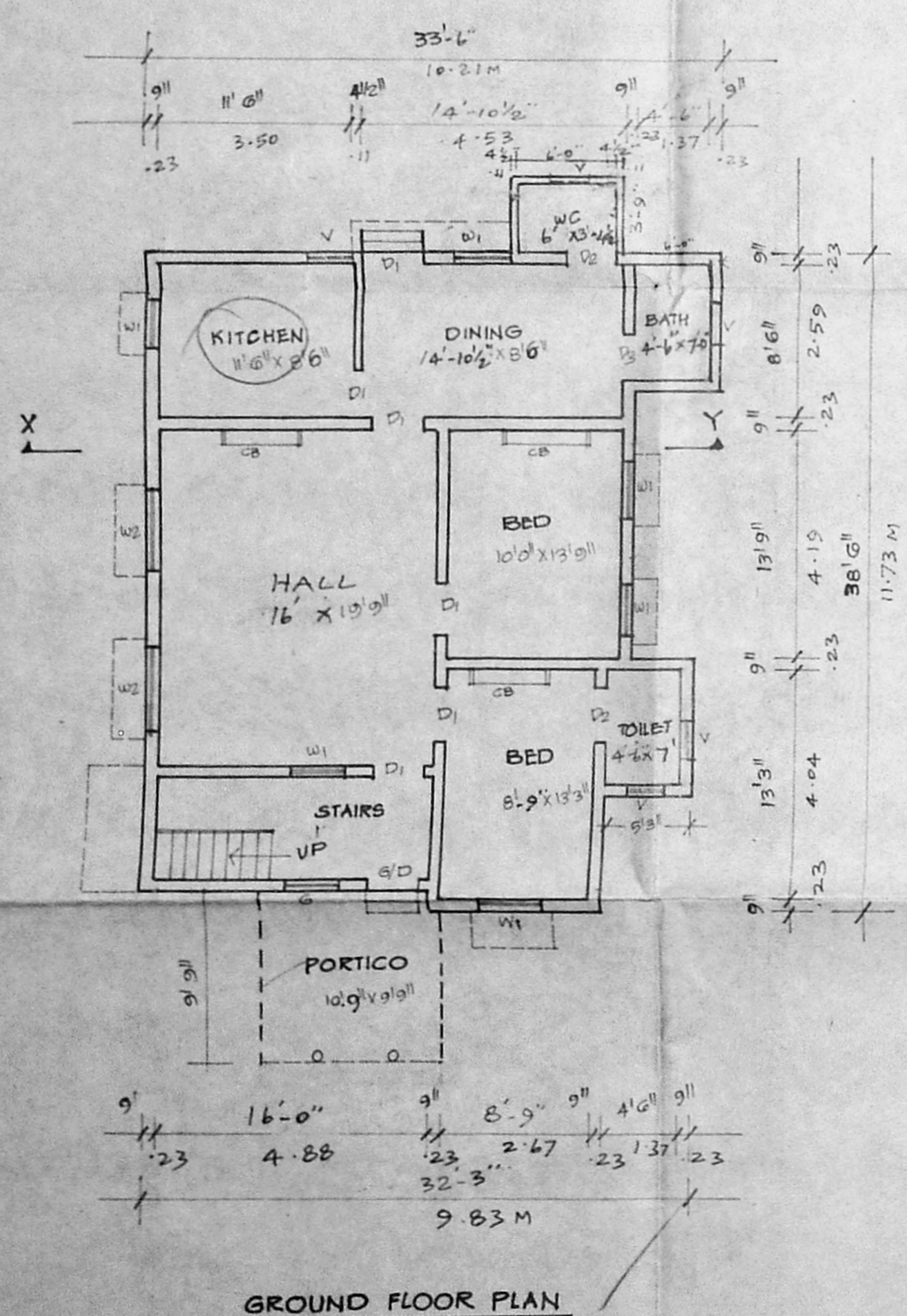

APPROVED  
 SUBJECT TO THE CONDITIONS IN  
 THIS OFFICE LETTER.  
 No. 19023/403/95  
 Date - 6-95  
 FOR MEMBER SECRETARY  
 MADRAS METROPOLITAN  
 DEVELOPMENT AUTHORITY  
 MADRAS - 600 008.